The Appeals Process
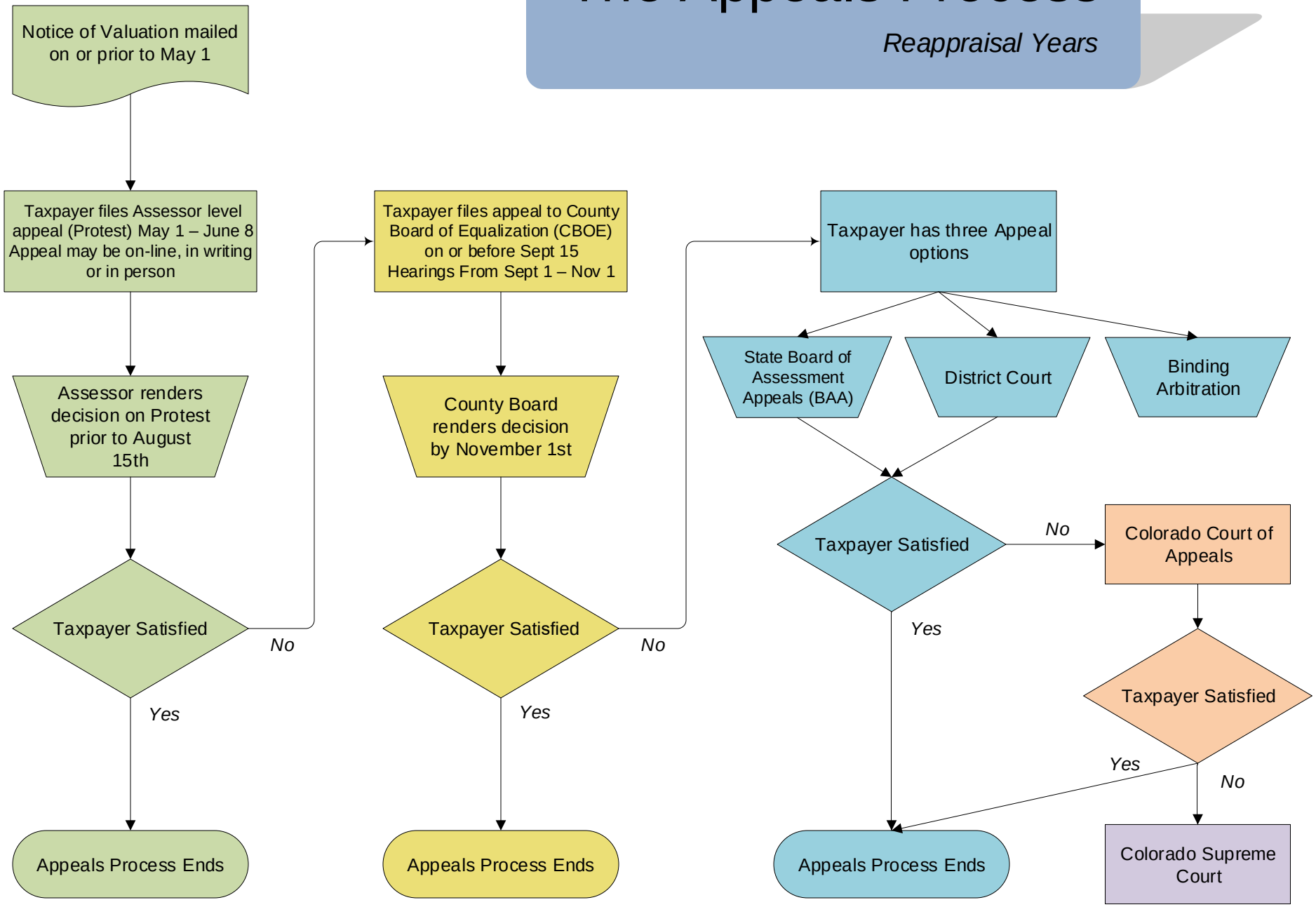
Reappraisal Years