



DOUGLAS COUNTY GOVERNMENT  
 PUBLIC WORKS-ENGINEERING  
 Inspections Division  
 100 Third Street  
 Castle Rock, CO 80104

File# _____
Date _____
Permit Fee \$60.00

## OVERSIZE / OVERWEIGHT MOVING PERMIT

Each question must be fully and accurately answered. No action can be taken on this application until all questions have been answered. PLEASE PRINT, except for signature. **ONCE PERMIT HAS BEEN ISSUED DATES AND/OR TIMES CANNOT BE MODIFIED**

COMPANY and/or PERMITTEE NAME	
ADDRESS	
CITY, STATE, ZIP CODE	
PHONE NUMBER	
E-MAIL ADDRESS	
MOVING DATES*	
TIME OF MOVE	
ESTIMATED WEIGHT OF OVERALL LOAD	
MAXIMUM WEIGHT PER AXLE(S)	
STATE PERMIT REQUIRED	YES NO
ITEM BEING MOVED?	Brick Building Brick House Frame Home/Modular Frames Tanks Beams Other (please describe)
OTHER DESCRIPTION	
ORIGIN	
DESTINATION	
COMPLETE ITINERARY OF MOVE	
FROM	
TO	
ADDITIONAL COMMENTS	

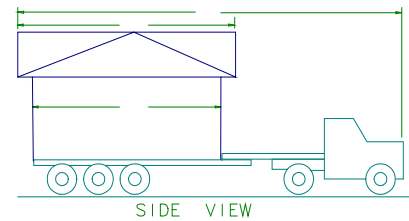
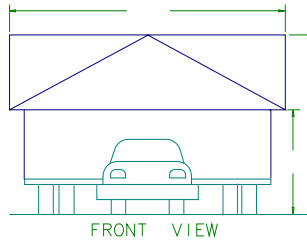
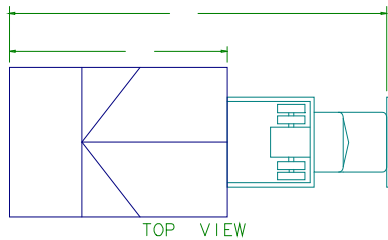

1. This Permit is not valid on Saturday P.M., Sunday or Holidays, and becomes void during heavy snow or icy road conditions.
2. For overweight loads the applicant is required to provide a sketch of axle spacings and load weights per axle.
3. Applicant must notify Douglas County Sheriff's Department at 303-660-7500 and all relevant utility companies 24hrs. in advance of move.
4. Applicant shall take every precaution to protect highway and traffic from damage or injury and will be financially responsible for any damage.
5. It further understood this permit is valid only on the highways and/or streets under the jurisdiction of the Douglas County Board of County Commissioners in the State of Colorado and that under Section 168 of the Uniform Safety Code of 1935, to operate on highways under other jurisdiction (State Highways or Local Streets) it is necessary to obtain a separate Permit from the entity involved.
6. During the date(s) and time(s) this Permit is in force, Permittee takes full responsibility for all accidents, injuries, damages or loss of property, including personal and Douglas County property. Permittee agrees to indemnify and hold harmless Douglas County and its officers, agents and employees from any and all claims, costs, expenses and attorneys' fees resulting from use of the facilities. Permittee hereby releases, waives, discharges and covenants not to sue Douglas County, its officers, agents and employees on account of injury to person or property caused by the negligence of Douglas County; provided, however, that Permittee shall not indemnify Douglas County and its Officials, Agents and Employees from damages resulting from the negligence of the County's Commissioners, Officials, Directors, Agents and Employees. This indemnification is intended to comply with CRS 13-50.5-102(8), as amended from time to time.

Permittee Signature and Date	
Print Permittee Name	