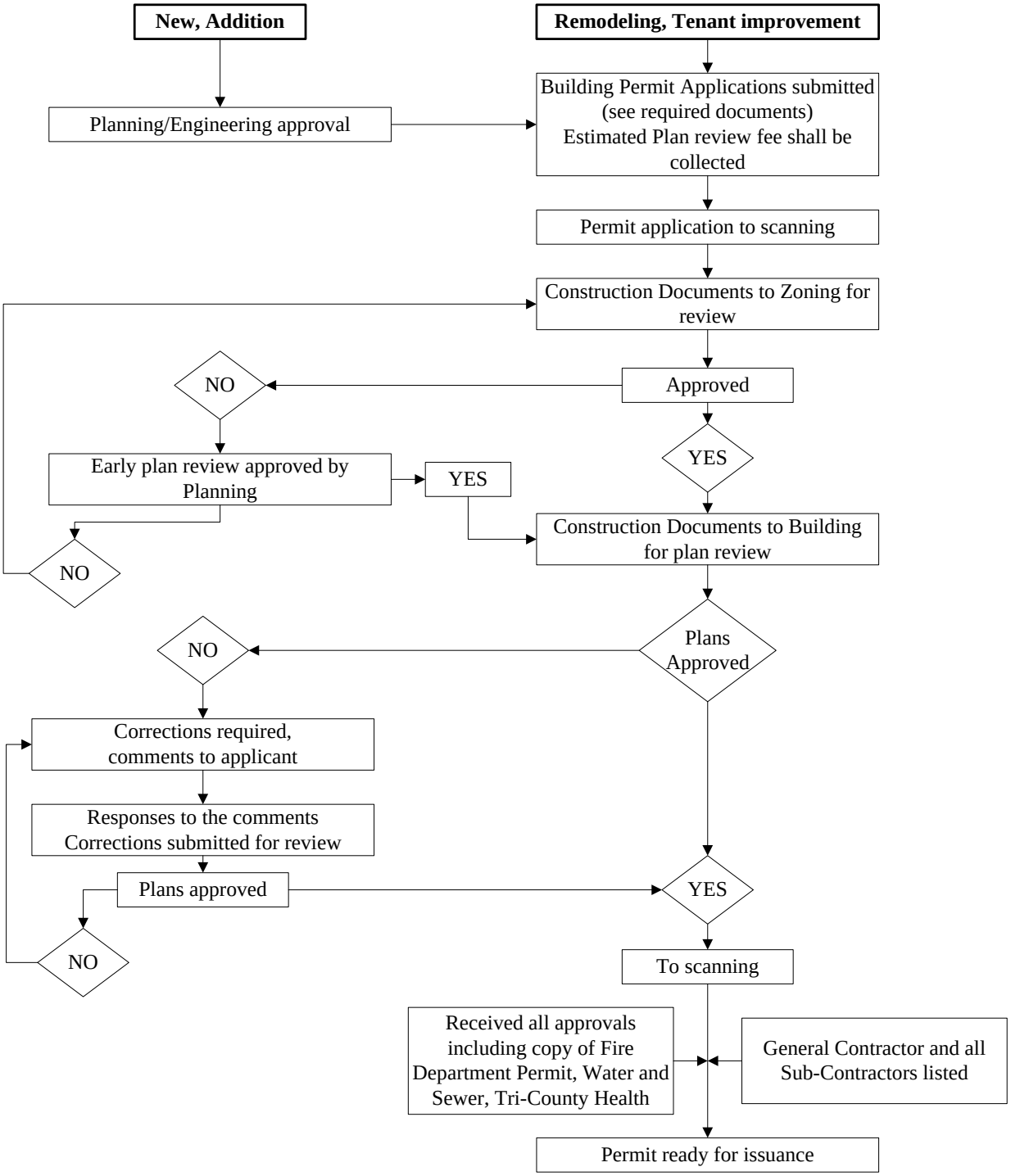
New, Addition
Remodeling, Tenant improvement
Planning/Engineering approval
Building Permit Applications submitted (see required documents) Estimated Plan review fee shall be collected
Permit application to scanning
Construction Documents to Zoning for review
Approved
NO
YES
Early plan review approved by Planning
YES
NO
Construction Documents to Building for plan review
Plans Approved
NO
Corrections required, comments to applicant
Responses to the comments Corrections submitted for review
Plans approved
YES
NO
To scanning
Received all approvals including copy of Fire Department Permit, Water and Sewer, Tri-County Health
General Contractor and all Sub-Contractors listed
Permit ready for issuance