

Handouts Don't Help

Douglas County, Colorado

As of July 12, 2023

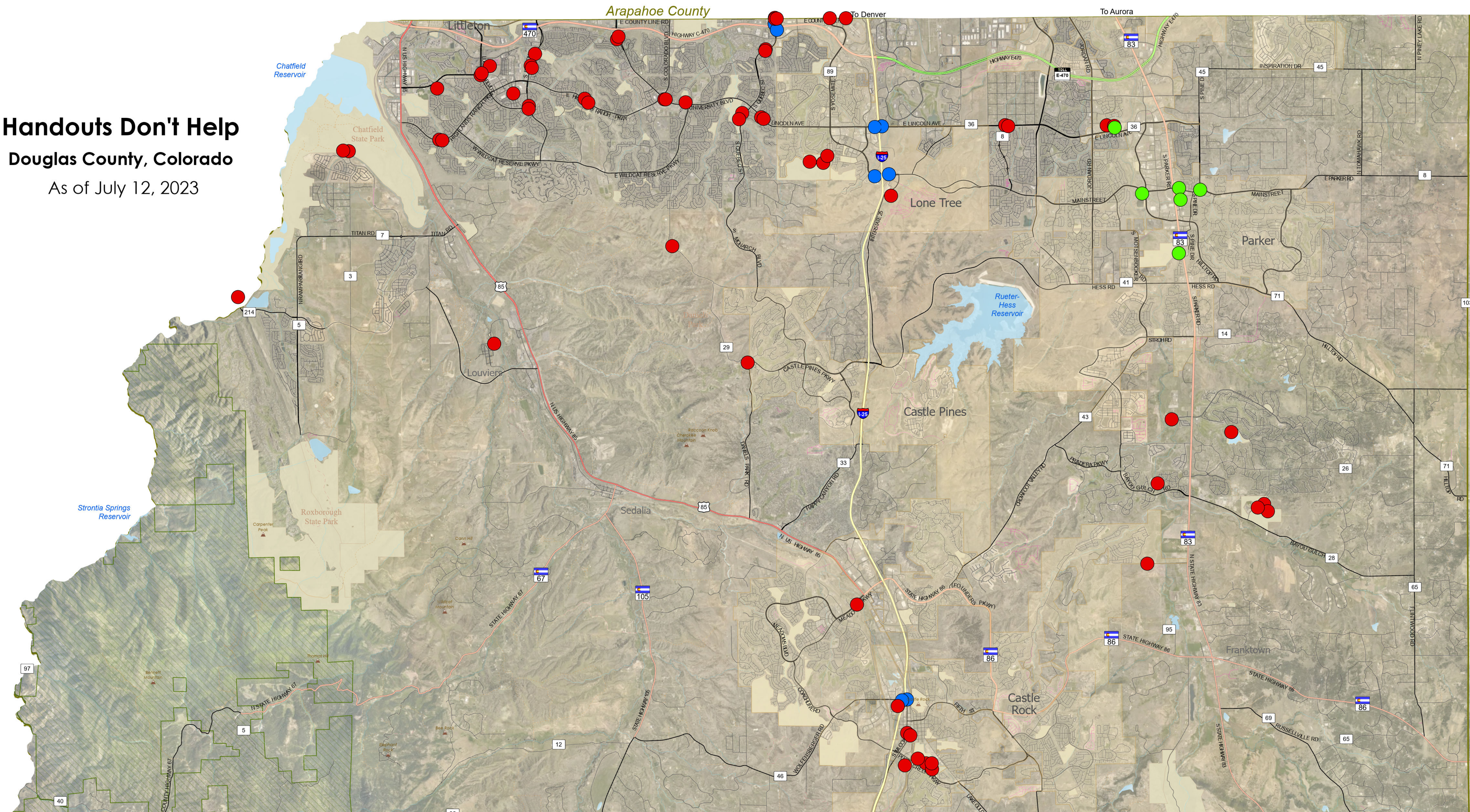

Placed Signs

- HANDOUTS DON'T HELP - NEW (6)
- HANDOUTS DON'T HELP (60)
- NO TRESPASS (8)

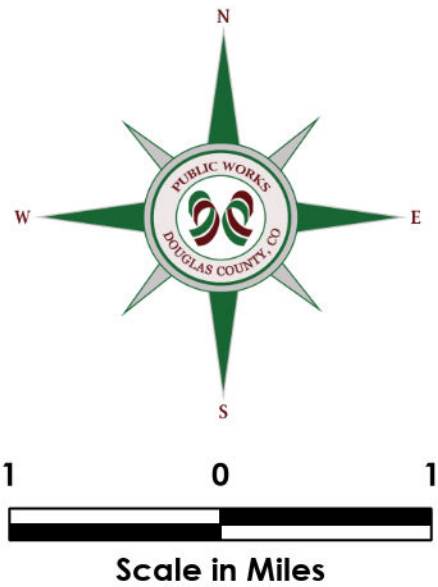

Douglas County Public Works Department: GIS Disclaimer -
All GIS data and information products provided by the Douglas County Public Works Department are for illustrative purposes only. While products are considered to be accurate when provided, Douglas County does not warrant that they are error free. Douglas County Public Works Department shall not be liable for direct, indirect, incidental, or consequential damages arising from the use of such products. The recipient, and/or user, acknowledges and agrees that the use of such products is at their sole risk. Questions concerning this or any other product provided by Douglas County Public Works Department, including errors, corrections and/or updates should be directed to:

Douglas County Public Works Engineering Department
100 Third St. Castle Rock, CO, 80104
(303)660-7490
Engineering@douglas.co.us