



Department of Public Works
Engineering Division
100 Third Street
Castle Rock, CO 80104
303.660.7490

Local Improvement District (LID) Application

LID Representative Information

Full Name: _____ Date: _____
Last First M.I.

Mailing Address: _____
Street Address Apartment/Unit #

City State ZIP Code

Lot Address: _____
Street Address

City State ZIP Code

Email: _____ Phone: _____
Water and Sanitation District: _____

Proposed LID Boundary Map is attached: ☐ Yes ☐ No

SUBMISSION OF THE LID APPLICATION DOES NOT GUARANTEE THE APPROVAL OF THE LID.

FOR DETAILED INFORMATION REGARDING THE LID APPROVAL PROCESS PLEASE SEE THE DOUGLAS COUNTY LID POLICY AND LID PROCEDURAL GUIDE. MORE INFORMATION IS ALSO AVAILABLE ONLINE AT <https://www.douglas.co.us/public-works/local-improvement-districts/>

Provide the names, lot addresses, and email addresses of lot interested lot owners within the proposed LID boundary.

Lot Owner Name: _____ Email: _____

Lot Address: _____

Mailing Address _____

Lot Owner Name: _____ Email: _____

Lot Address: _____

Mailing Address _____

Local Improvement District (LID) Application

Continued

SUBMISSION OF THE LID APPLICATION DOES NOT GUARANTEE THE APPROVAL OF THE LID.

FOR DETAILED INFORMATION REGARDING THE LID APPROVAL PROCESS PLEASE SEE THE DOUGLAS COUNTY LID POLICY AND LID PROCEDURAL GUIDE. MORE INFORMATION IS ALSO AVAILABLE ONLINE AT <https://www.douglas.co.us/public-works/local-improvement-districts/>

Provide the names, lot addresses, and email addresses of interested lot owners within the proposed LID boundary. This page may be printed multiple times to include additional Lot Owners.

Lot Owner

Name: _____ Email: _____

Lot Address: _____

Mailing
Address _____

Lot Owner

Name: _____ Email: _____

Lot Address: _____

Mailing
Address _____

Lot Owner

Name: _____ Email: _____

Lot Address: _____

Mailing
Address _____

Lot Owner

Name: _____ Email: _____

Lot Address: _____

Mailing
Address _____

Lot Owner

Name: _____ Email: _____

Lot Address: _____

Mailing
Address _____

Local Improvement District (LID) Application

Continued

SUBMISSION OF THE LID APPLICATION DOES NOT GUARANTEE THE APPROVAL OF THE LID.

FOR DETAILED INFORMATION REGARDING THE LID APPROVAL PROCESS PLEASE SEE THE DOUGLAS COUNTY LID POLICY AND LID PROCEDURAL GUIDE. MORE INFORMATION IS ALSO AVAILABLE ONLINE AT <https://www.douglas.co.us/public-works/local-improvement-districts/>

Provide the names, lot addresses, and email addresses of lot interested lot owners within the proposed LID boundary.

Lot Owner

Name: _____ Email: _____

Lot Address: _____
Mailing Address _____

Lot Owner

Name: _____ Email: _____

Lot Address: _____
Mailing Address _____

Lot Owner

Name: _____ Email: _____

Lot Address: _____
Mailing Address _____

Disclaimer and Acknowledgement

By signing below, you acknowledge the following:

1. The LID applicant signee will take on the role of LID Representative, acting as a point of contact for future communications.
2. As the LID Representative your contact information will be posted publicly on the Douglas County website on the LID information page.
3. To the best of your knowledge, the information provided herein is correct.
4. Submission of the LID application does **not** guarantee the approval of the proposed LID project.
5. In order for this application to be complete, it must be accompanied by a **proposed LID Boundary Map**.
6. Douglas County Engineering services will review your submission and follow up within 7-10 business days.

LID

Representative

Signature: _____ Date: _____

To submit the Application and **required Proposed LID Boundary Map** please email engineering@douglas.co.us

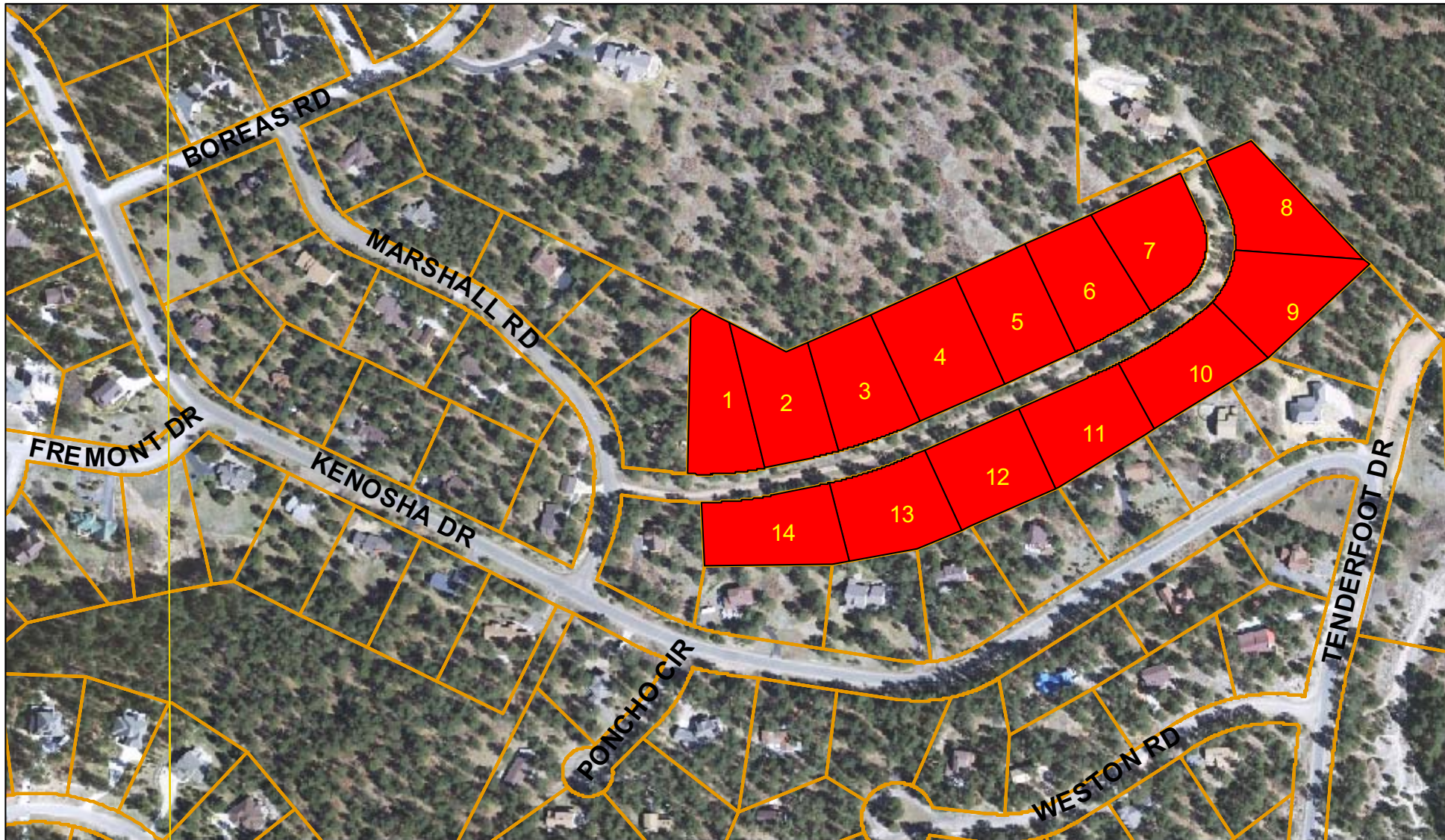

DISCLAIMER
 All data and information ("Products") contained herein are for informational purposes only. Although such Products are believed to be accurate at the time of publication, Douglas County does not warrant that such Products are error free. Douglas County provides these Products on an "as is" basis without warranties of any kind, either express or implied, including, but not limited to, warranties of title or implied warranties of merchantability or fitness for a particular purpose. Douglas County shall not be liable for any direct, indirect, incidental, special or consequential damages arising out of the use of such Products, or the inability to use such Products or out of any breach of any warranty. The user acknowledges and agrees that the use of such Products is at the sole risk of the user.

General questions about this or any other Douglas County GIS products, including errors, omissions, corrections and/or updates should be directed to the Douglas County GIS Division at (303) 660-7416.

Poncho Road - Sageport

SAMPLE

Legend

- Major Roads — Railroads — Municipalities
- Other Roads — Parcels — Schools

