

3:40:42 PM p:\wilson-pw\benitley.com\wilson-pw\Documents\8100-TRN-Douglas County, CO\19-100-067-00 Doug Cty C12011-025 US85 Improvements\00000\Design\Drawings\DES_Signing & Striping Plan Sheet

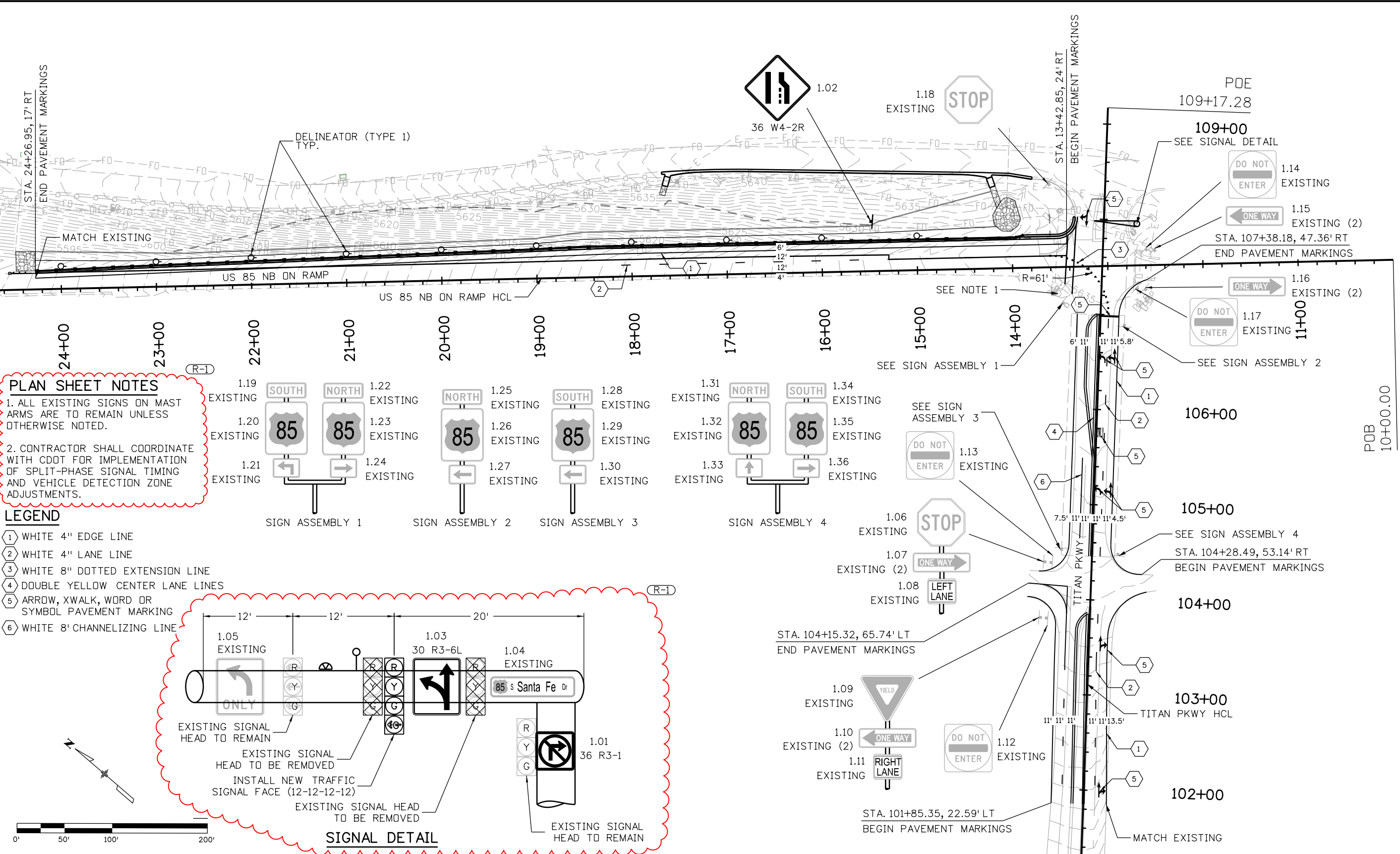

PLAN SHEET NOTES

- ALL EXISTING SIGNS ON MAST ARMS ARE TO REMAIN UNLESS OTHERWISE NOTED.
- CONTRACTOR SHALL COORDINATE WITH CDOT FOR IMPLEMENTATION OF SPLIT-PHASE SIGNAL TIMING AND VEHICLE DETECTION ZONE ADJUSTMENTS.

- LEGEND**
- ① WHITE 4" EDGE LINE
 - ② WHITE 4" LANE LINE
 - ③ WHITE 8" DOTTED EXTENSION LINE
 - ④ DOUBLE YELLOW CENTER LANE LINES
 - ⑤ ARROW, XWALK, WORD OR SYMBOL PAVEMENT MARKING
 - ⑥ WHITE 8' CHANNELIZING LINE

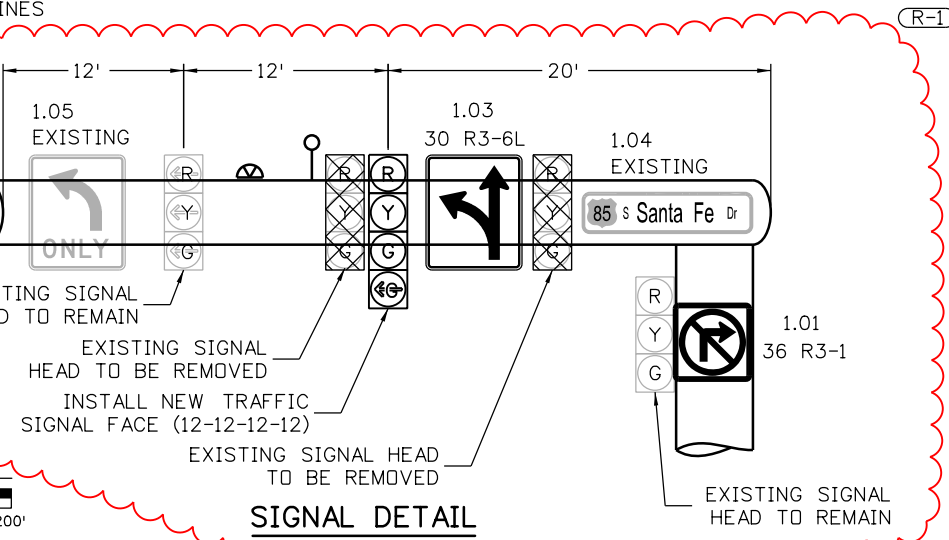

Print Date: 7/7/2022
 File Name: DES_Signing & Striping Plan Sheet
 Horiz. Scale: 1:100
 Vert. Scale: As Noted

WILSON & COMPANY
 1675 Broadway, Suite 200
 Denver, CO 80202
 (303)297-2976 main
 (303)297-2693 fax
 www.wilsonco.com

Sheet Revisions		
Date:	Comments	Init.
7/7/22	REPLACE SIGNAL HEADS	DMZ

DOUGLAS COUNTY
DOUGLAS COUNTY DEPARTMENT OF PUBLIC WORKS
 100 THIRD STREET
 CASTLE ROCK, CO 80104
 PHONE: (303)-660-7490

As Constructed
No Revisions:
Revised:
Void:

TITAN/US 85 NB ON RAMP SIGNING AND STRIPING PLAN			
Designer:	DMZ	Structure Numbers:	
Detailer:	GCC	Subset Sheets:	1 of 1
Sheet Subset:	S&S		

Project No./Code
Sheet Number 37